

**SEVENTY-SECOND**  
**INSTALLATION**  
**OF**  
**OFFICERS**

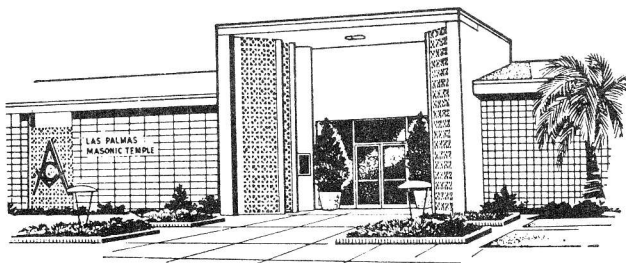

**LAS PALMAS LODGE**  
**No. 366, F. & A. M.**

January 10, 1976  
8:00 P.M.



Las Palmas Masonic Temple  
2992 East Clinton Ave.  
Fresno, California



**SR. WARDEN**  
John R. Reynolds



**MASTER**  
Dan L. Eckland



**JR. WARDEN**  
Paul W. Ford



**SR. DEACON**  
Bobby C. Bingham



**JR. DEACON**  
Richard W. Frey



**SR. STEWARD**  
Gary A. Starr



**JR. STEWARD**  
Eldon W. Cole



**MARSHAL**  
Jim F. Kleinknight



**SECRETARY**  
Bob E. Paden

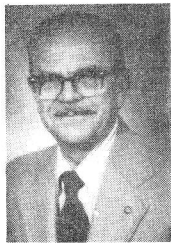

**TREASURER**  
William E. Wharton



**CHAPLAIN**  
Wallace R. Scott



**TILER**  
J. Harvey Wimer



**ORGANIST**  
Paul C. Shelly

**OFFICERS FOR 1976**

Worshipful Master -----Dan Lester Eckland  
Senior Warden -----John Robert Reynolds  
Junior Warden -----Paul Wyatt Ford  
Treasurer -----William E. Wharton  
Secretary -----Robert Eugene Paden  
Chaplain -----Wallace Raymond Scott  
Senior Deacon -----Bobby C. Bingham  
Junior Deacon -----Richard W. Frey  
Marshal -----Jim F. Kleinknight  
Senior Steward -----Gary Allen Starr  
Junior Steward -----Eldon W. Cole  
Organist -----Paul Chandler Shelly  
Tiler -----J. Harvey Wimer

**Inspector 416th Masonic District**

Sam Marko Pavlovich  
Master in 1967

INSTALLING OFFICER

Allard D. Dadmun, P.M.  
Master in 1963

MASTER OF CEREMONIES

William H. Ahlenslager, P.M.  
Master in 1969

INSTALLING ORGANIST

Johnny Sciacqua

INSTALLING CHAPLAIN

Robert P. Larsen, P.M.  
Master in 1965

PROGRAMS

Andre Escola, H.Q.

Jobs Daughters Bethel 243

Diane Balich, H.Q.

Jobs Daughters, Bethel 197

USHERS AND DOORMEN

Las Palmas Chapter, Order of DeMolay

Brian Burchnell, MC

Brad Burchnell, J.D.

Pete Melton

Randy Shadle

GUEST BOOK

Debbie Shaw, H.Q.  
Jobs Daughters, Bethel 49

RECEPTION COMMITTEE

Wayne W. Hearn, P.M. 1956  
Hambleton E. Leas, P.M. 1961  
George B. Posson, P.M. 1962  
Martin E. Allred, P.M. 1964  
Sam M. Pavlovich, P.M. 1967  
George W. Pope, P.M. 1971  
Ralph Saroyan, P.M. 1972  
Phil L. Lewis, P.M. 1973  
J. Craig Shaw, P.M. 1974

## INSTALLATION PROGRAM

Organ Selections ----- Johnny Sciacqua  
Welcome Address ----- Green Leroy Young  
Retiring Master  
Entrance of 1976 Officers  
Invocation ----- Robert P. Larsen, P.M.  
Pledge of Allegiance

### INSTALLATION OF OFFICERS

Tiler ----- J. Harvey Wimer  
Organist ----- Paul Chandler Shelley  
Junior Steward ----- Eldon W. Cole  
Senior Steward ----- Gary Allen Starr  
Marshal ----- Jim F. Kleinknight

Organ Selections — Johnny Sciacqua

Junior Deacon ----- Richard W. Frey  
Senior Deacon ----- Bobby C. Bingham  
Chaplain ----- Wallace Raymond Scott  
Secretary ----- Robert Eugene Paden  
Treasurer ----- William E. Wharton

Organ Selections — Johnny Sciacqua

Junior Warden ----- Paul Wyatt Ford  
Senior Warden ----- John Robert Reynolds  
Worshipful Master ----- Dan Lester Eckland

Proclamation  
Introductions  
Presentations  
Benediction  
Retiring of Officers

Refreshments in Banquet Room

## COMMITTEES FOR 1976

### AUDIT AND FINANCE

J. R. Reynolds P. W. Ford B. C. Bingham

### RELIEF

D. L. Eckland J. R. Reynolds P. W. Ford  
R. E. Paden

### NECROLOGY

G. W. Pope, P.M. M. E. Allred, P.M. W. W. Hearn, P.M.

### BLOOD BANK

A. D. Dadmun, Chairman

### DELINQUENT DUES

R. E. Paden, Chairman P. W. Ford Bobby C. Bingham  
Dick Frey

### SICKNESS AND FUNERAL ATTENDANCE

Gene Mitchell, Chairman E. C. Carpenter, P.M.  
M. E. Allred, P.M. H. L. Buckalew, P.M. P. L. Lewis, P.M.  
W. H. Ahlenslager, P.M. W. W. Hearn, P.M. R. Saroyan, P.M.  
R. Garvin Mel Lumsden V. E. (Doc) Bragg  
Elmer Snyder Conrad A. Carlson Harry Sudjian  
N. E. Humiston

### CANDIDATES RECEPTION

B. C. Bingham, Chairman R. E. Day R. Neidhamer  
C. W. Burchnell J. F. Kleinknight W. B. North  
M. W. Reynolds W. E. Taylor Eldon Cole  
Walt E. Davis Norman Showalter Ben Schaeffer  
R. Peters

### LODGE PHOTOGRAPHER

Mike Reynolds

### APPLICANT SCREENING

G. B. Posson, P.M., Chairman H.E. Bailey, Co-Chairman  
E. C. Carpenter, P.M. J. F. Klienknicht E. J. Jackson  
J. Elia M. R. Gingsburg Wm. Tunnell  
K. Potter C. W. Burchnell W. E. Meyers  
R. H. Gerard, P.M. Floyd Otter R. E. Ehorn  
R. W. Reynolds

### OFFICERS COACHES

P. L. Lewis, P.M. Ralph Saroyan, P.M.  
Allard D. Dadmun, P.M.

## COMMITTEES (cont.)

### CANDIDATES COACHES

Ben Schaeffer, Chairman	S. Littleworth	N. Durgarian, Jr.
J. Kinsey	W. B. North	C. E. Peeler
Wm. Taylor	V. Fouty	Eldon Cole
W. F. Wright	Kay Cloud	Walt Davis
Russ Day	Don Perry	R. Neidhamer
J. Herring	L. Thull	W. Kinchen

### PUBLIC SCHOOLS

Wallace R. Scott, Chairman	Paul C. Shelly
----------------------------	----------------

### MASONIC INFORMATION AND RESPONSIBILITY

W. E. Wharton, Chairman	W. F. Wright
-------------------------	--------------

### MASONIC WIDOWS

Green L. Young, P.M., Chairman	Robert E. Paden
--------------------------------	-----------------

### CONSTITUTION OBSERVANCE

Charles W. Burchnell

### REFRESHMENTS

Robert Garvin, Chairman	Mike Reynolds	Larry Thull
	Ben North	

### TRUSTEES

James H. Hopper, P.M.	Harvey Bailey	Hambleton Leas, P.M.
-----------------------	---------------	----------------------

### TEMPLE ASSOCIATION DIRECTORS

Robert W. Reynolds, P.M.	Kalem B. Paul	J. F. Kleinknight
Harold E. Paul	John Reynolds	Dan Eckland
	Golden A. Long	

### BUILDING MANAGER

E. (Brownie) Brown

### EDITORS LAS PALMIAN

William E. Wharton	Jack Ouzounian
--------------------	----------------

## Past Masters

*James Cyrus Pottle .....1905	Daniel Arthur Winters .....1940
*Albert Basse Clark .....1906	Oscar Clarence Olsen .....1941
*Joseph Philip Bernhard .....1907	*Arthur Lee Hildebrand .....1942
*Herbert "Z" Austin .....1908	Ira Elmer Farley .....1943
*William Angus Sutherland ..1909	*Edwin Munn Fornes .....1944
*James Wiley Smith .....1910	*Thomas Devine Moyers .....1945
*Herbert Frederick Briggs ....1911	*Clifford William Richter ....1946
*Speed Butler Leas .....1912	Harry Learn Buckalew .....1947
*Samuel Joseph Lazarus .....1913	*Edgar Christian Smith .....1948
*David Monroe Barnwell ....1914	George C. Holstein .....1949
*Clarence Nelson Williams ....1915	James Avenell Hopper .....1950
*William Dick .....1916	*Norman Stanford Foley .....1951
*Frederick Lloyd Swartz .....1917	*Walter Price Robinson .....1952
*Thomas Rogers Thomson ....1918	*Arch Rombaugh Addington ..1953
*Harry Clinton Wilber .....1919	*Richard Dale Hargrave .....1954
*Ralph Dunham Vianello ....1920	*Thomas Edwin Dispennette 1955
*Jarvis Streeter, Jr. ....1921	Wayne Wilbur Hearn .....1956
*Preston Hays McMurray ....1922	Walter Dean Randall .....1957
*Andrew Whitmer Horn .....1923	*Marshall Berton Barker .....1958
*James Ralph Erskine .....1924	Robert Walker Reynolds ....1959
*John Clarence Hinton .....1925	*Charles Darrell Dart .....1960
*Ernest Marvin Myers .....1926	Hambleton Frederick Leas 1961
*Orval Gurney Roberts .....1927	George B. Posson .....1962
*Rhine George Meyering ....1928	Allard Derby Dadmun .....1963
Ralph Milton Jones .....1929	Martin Edward Allred .....1964
*William Edward Riggs .....1930	Robert Peter Larsen .....1965
*Willard Reeves Tanzer .....1931	Odell Floyd Lingerfelt .....1966
*James Nielsen .....1932	Sam Marko Pavlovich .....1967
*Christian Peter Jensen .....1933	Leonard Albert Gottner ....1968
*Ernest Dusenberry .....1934	William Henry Ahlenslager 1969
*Harold Henry Gehrke .....1935	Edward Clare Carpenter ....1970
Douglas August May .....1936	George William Pope .....1971
Roy Herbert Gerard .....1937	Ralph Saroyan .....1972
Melville Jefferson Talbot ....1938	Philip Lawrence Lewis .....1973
*Gilman Olaf Hansen .....1939	John Craig Shaw .....1974
	Green L. Young -----1975

\*Deceased

### *Affiliated Past Masters of Other Lodges*

Leonard Franklin Ballmer  
Earl Walter Smith

Earl David Shields  
Joseph Emil Young